

PART II (Eb) (Alto Sax)

LOUIE, LOUIE

By RICHARD BERRY
Arranged by JOHN WASSON

Rock and roll

4.

© 1957 WINDSWEPT PACIFIC ENTERTAINMENT CO. d/b/a LONGITUDE MUSIC CO. Copyright Renewed
This Arrangement © 1996 WINDSWEPT PACIFIC ENTERTAINMENT CO. d/b/a LONGITUDE MUSIC CO.

All Rights Reserved

SMOKE ON THE WATER

By HANS SOMMER
Arranged by JOHN WASSON

Driving rock

5.

© 1987 YA YA MUSIC (BUMA) All Rights on behalf of YA YA MUSIC for the World Controlled by
WARNER BROS. MUSIC HOLLAND B.V. (BUMA)

All Rights in the Western Hemisphere Administered by WB MUSIC CORP. (ASCAP)
All Rights Reserved

MBC9604

BISHOP Guilfoyle Anna Mater

Jazz Alto Sax in Eb

$\text{♩} = 90$

1 *f* 2 *mf* 3 4

5 6 *f* 7 *mf* 8 9

10 11 12 13 14 15 16 *mf*

17 18 19 *mf* 20 21

22 *f* 23 *mf* 24 25 26 27 *mp*

28 29 30 31 32 33 *f*

34 35

Alto Sax.

Star Spangled Banner

[Composer]

SEVEN NATION ARMY

SAXS. ALTO SAX IN E $\text{♩} = 120$

7 A. SAX IN E

14 A. SAX IN E

ALTO/BARITONE SAXOPHONE

BAND CHEERS I

Arr. by MILTON

TEMPAROY!

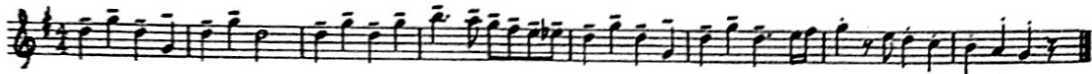

TWILIGHT ZONE

15 DREAMET

DES MAE

21 IMPERIAL MARCH

25 SIG ADVENTURE

474 2nd Ed.

Hand Exercise I

Hand Exercise I

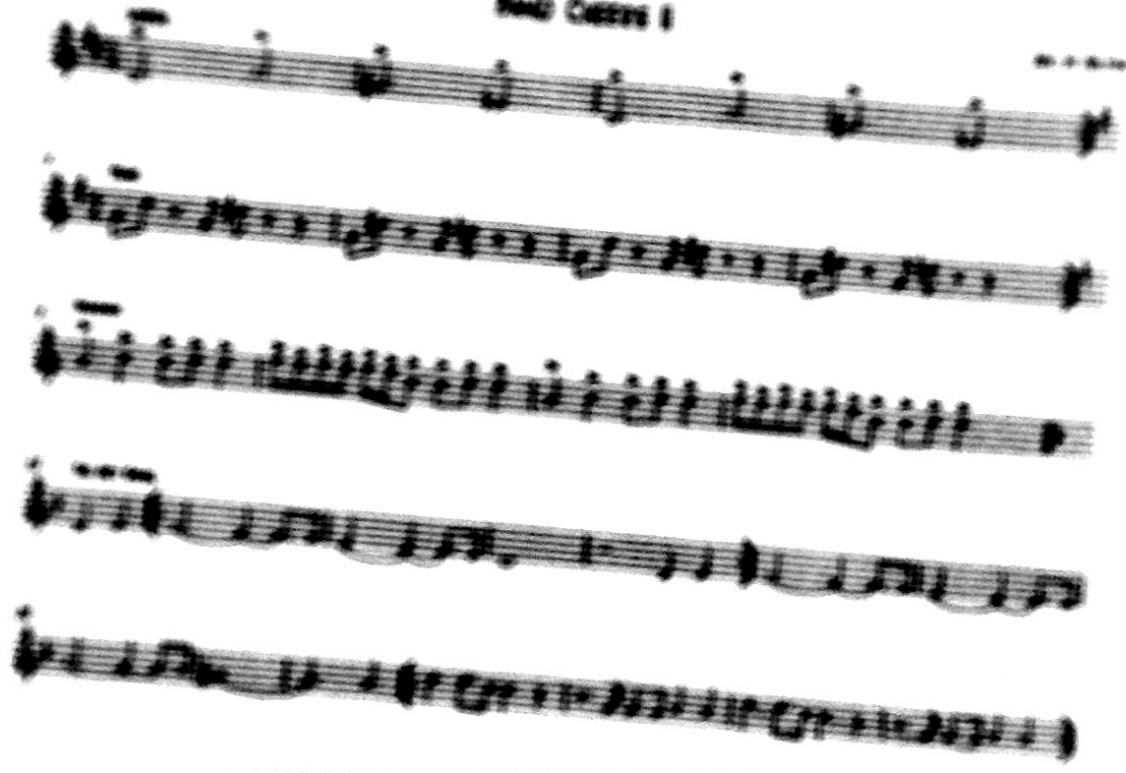

Hand Exercise I musical score consisting of five staves. The first staff contains a simple melodic line with quarter notes. The second staff continues the melody with eighth notes. The third staff features a more complex rhythmic pattern with sixteenth notes. The fourth and fifth staves provide a harmonic accompaniment with eighth and sixteenth notes.

ALTO/ BARI SAX

BAND CHEERS II

ARR. BY HILTON

1 MARCH

5 YEAR

9 HONOR

13 THE KEY SONG

20

NOTRE DAME VICTORY MARCH

1st E^bALTO SAX

J.F. Shea & M.J. Shea
arr. by Andy Clark

058-2624-00

Brisk Pep Band Tempo

ff *f* *ff* *mf* *f* *ff*